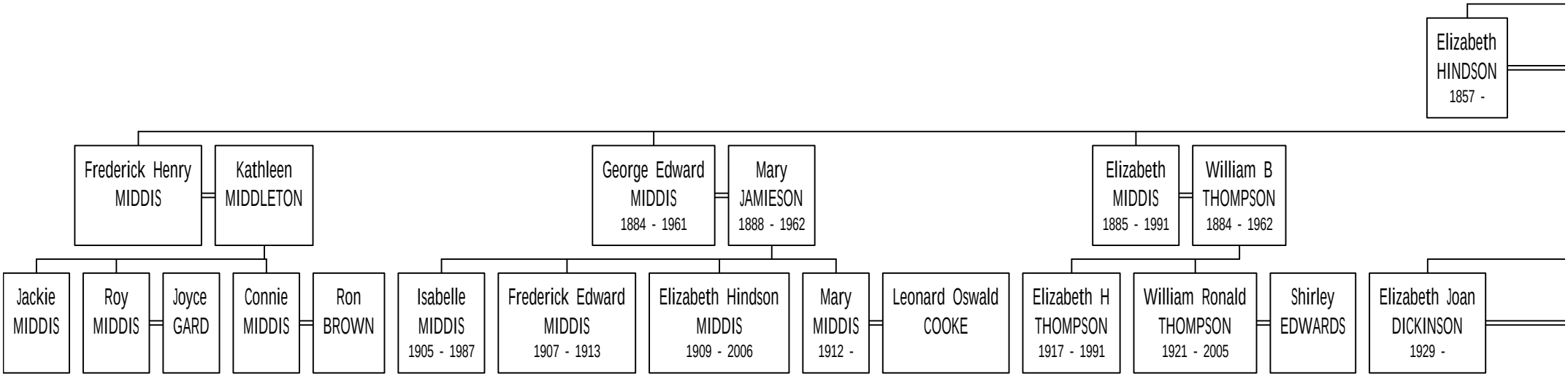

www.Craggs.info : 24 March 2008

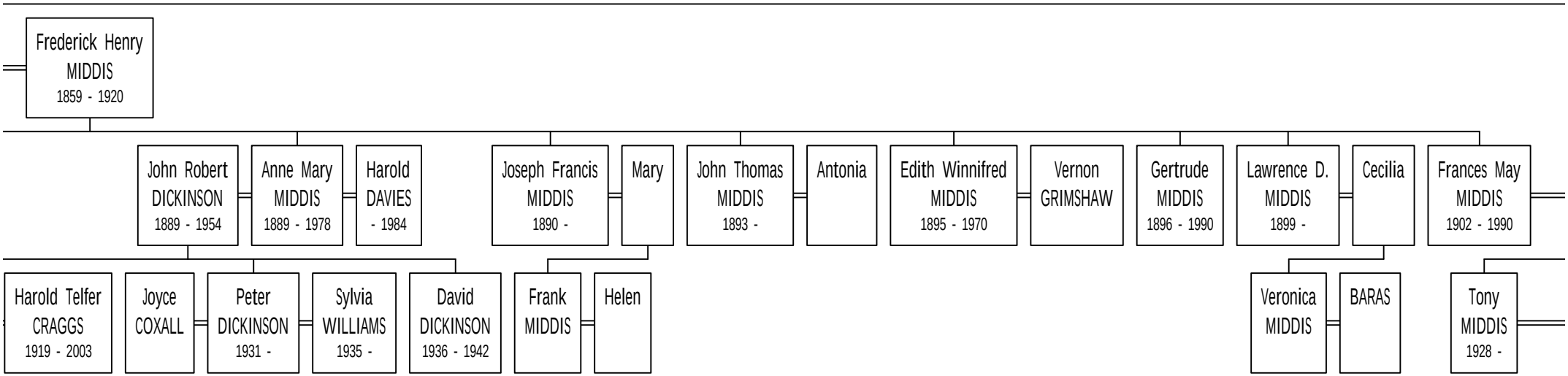
Frederick Henry MIDDIS 1859 - 1920
John Robert DICKINSON 1889 - 1954
Anne Mary MIDDIS 1889 - 1978
Harold DAVIES - 1984
Joseph Francis MIDDIS 1890 -
Mary
John Thomas MIDDIS 1893 -
Antonia
Edith Winnifred MIDDIS 1895 - 1970
Vernon GRIMSHAW
Gertrude MIDDIS 1896 - 1990
Lawrence D. MIDDIS 1899 -
Cecilia
Frances May MIDDIS 1902 - 1990
Harold Telfer CRAGGS 1919 - 2003
Joyce COXALL
Peter DICKINSON 1931 -
Sylvia WILLIAMS 1935 -
David DICKINSON 1936 - 1942
Frank MIDDIS
Helen
Veronica MIDDIS
BARAS
Tony MIDDIS 1928 -

Descendants of George HINDSON

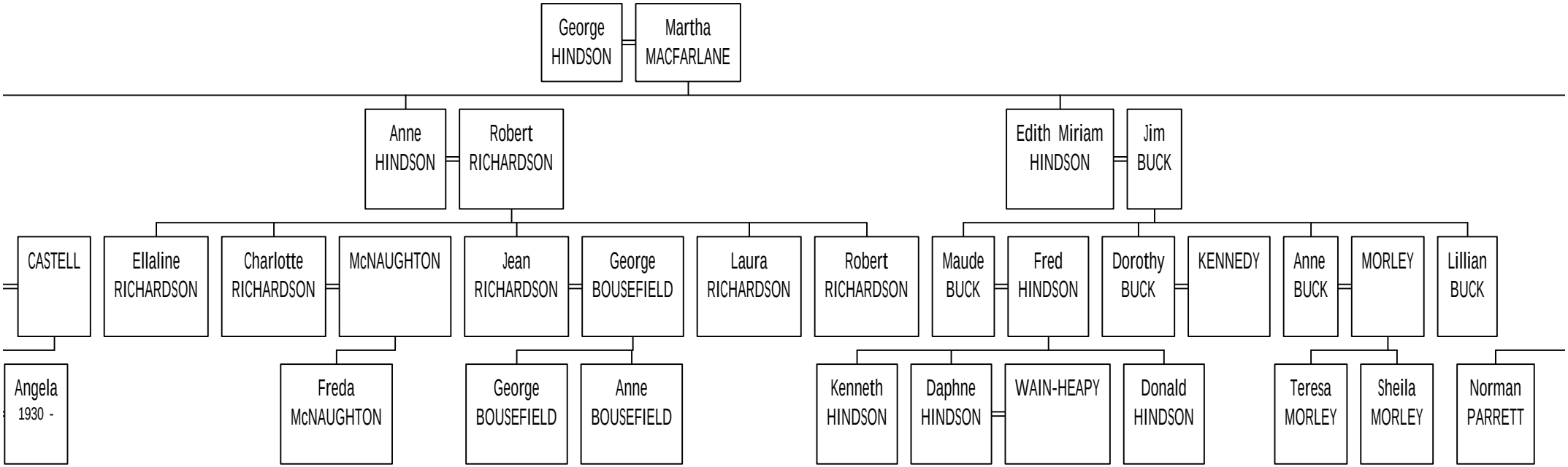

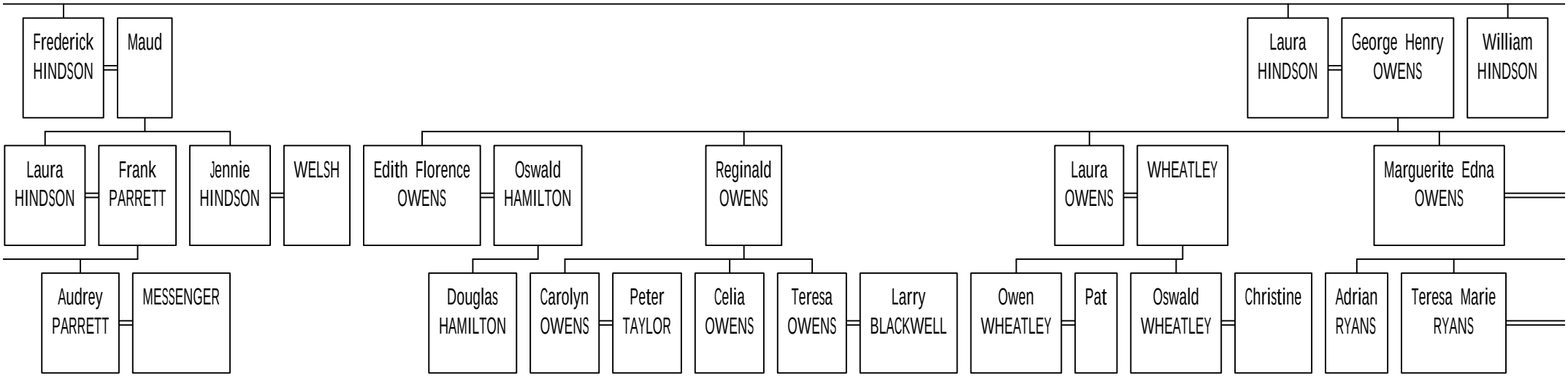
Frederick HINDSON
Maud
Laura HINDSON
George Henry OWENS
William HINDSON
Laura HINDSON
Frank PARRETT
Jennie HINDSON
WELSH
Edith Florence OWENS
Oswald HAMILTON
Reginald OWENS
Laura OWENS
WHEATLEY
Marguerite Edna OWENS
Audrey PARRETT
MESSENGER
Douglas HAMILTON
Carolyn OWENS
Peter TAYLOR
Celia OWENS
Teresa OWENS
Larry BLACKWELL
Owen WHEATLEY
Pat
Oswald WHEATLEY
Christine
Adrian RYANS
Teresa Marie RYANS

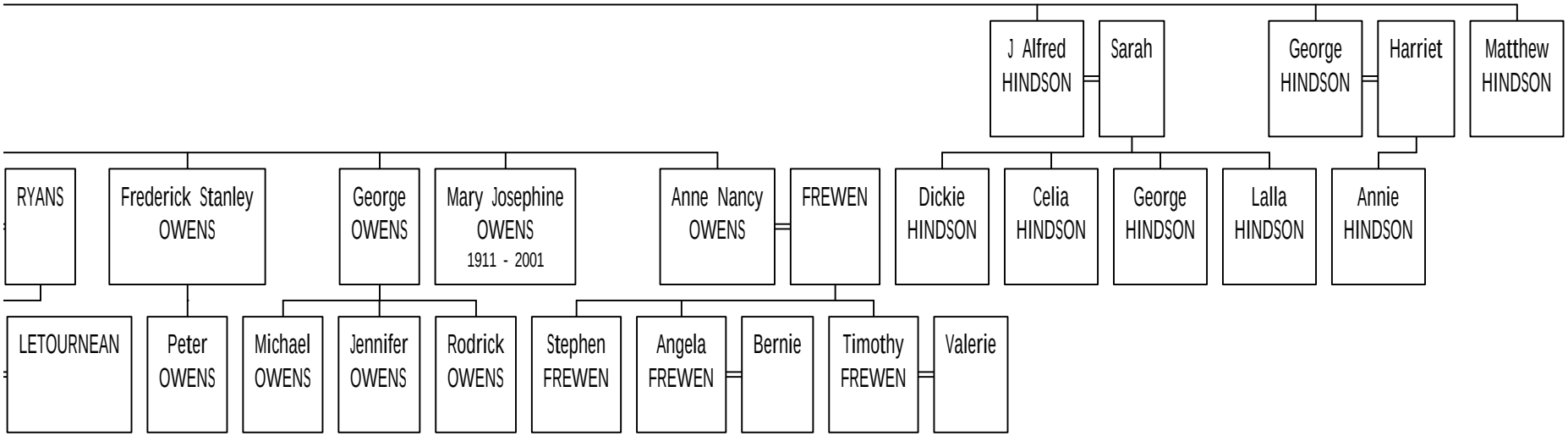
J Alfred HINDSON
Sarah
George HINDSON
Harriet
Matthew HINDSON
RYANS
Frederick Stanley OWENS
George OWENS
Mary Josephine OWENS 1911 - 2001
Anne Nancy OWENS
FREWEN
Dickie HINDSON
Celia HINDSON
George HINDSON
Lalla HINDSON
Annie HINDSON
LETOURNEAN
Peter OWENS
Michael OWENS
Jennifer OWENS
Rodrick OWENS
Stephen FREWEN
Angela FREWEN
Bernie
Timothy FREWEN
Valerie